

- PAVING / KERBS - EXISTING LIFTED AND LAID TO NEW LEVELS**  
(Detailed photographic survey to be completed by contractor prior to lifting)
- Ketley Staffordshire Blue smooth PAVERS. Some replacement of damaged blocks will be required and laying pattern to match existing. Note some pavers are diamond chequer pattern).
  - Yorkstone SETTS. Some replacement of damaged blocks maybe required and paving pattern to match existing.
  - Concrete FLAGS. Some replacement of damaged blocks maybe required and paving pattern to match existing.
  - Granite SETTS. Selection of setts in best condition from adjacent areas.
  - Yorkstone KERBS.
- PAVING - NEW**
- Ketley Staffordshire Blue smooth PAVERS.
  - Yorkstone SETTS.
  - Yorkstone FLAGS.
  - Granite SETTS (square cut to one side).
  - Concrete FLAGS Charcon Ecopave or similar approved.
  - Concrete BLOCKS Charcon Ecopave or similar approved.
  - Resin bound gravel (buff).
  - Asphalt.
- KERBS / CHANNELS**
- Yorkstone.
  - Granite (Pink). Re use from adjacent areas where possible.
  - Concrete Charcon ECO or similar approved.
- HAZARD PAVING**
- Yorkstone (buff) blister.
  - Granite (red) blister. Re use from adjacent areas where possible.
  - Concrete (red) blister.
  - Concrete (buff) blister.
- OTHER**
- Utility cover, infill with adjacent material where possible and set to new levels (subject to further detailed design).
  - Traffic signal (subject to further detailed design).
  - Bollards at 2.5m spacing (final locations to be confirmed).
  - CCTV (Exact positions to be determined on site due to Public House sign. Agreement to be sort with client before erection).
  - Indicative surface drainage (subject to further detailed design).
  - Existing lamp post / sign post.
  - Existing bus stop / traffic signal.
  - Existing utilities / utilities covers.
  - Existing trees.
  - Existing metal railings.
  - Conservation boundary.
  - Indicative construction boundary.

8) FOOTWAY FROM PARK STREET AND MIDLAND PLACE KETLEY SMOOTH BLUE BLOCKS

8) FOOTWAY BETWEEN PARK STREET AND MIDLAND PLACE TO BE EXTENDED UP TO AND IN LINE WITH THE STONE QUOIN IN THE ADJACENT BUILDING

10) PARK STREET TO BE SURFACED WITH KETLEY BLUE BLOCKS WITH CHARCON KERBS.

9) EXTENT OF SCHEME UP TO EXISTING BLISTER PAVING ADJACENT TO THE ANTIBO RESTAURANT CAR PARK

6) YORKSTONE BLISTER TACTILE PAVING

7) NORTHERN SIDE OF MIDLAND ROAD CHARCON ECO KERBS OR SIMILAR APPROVED

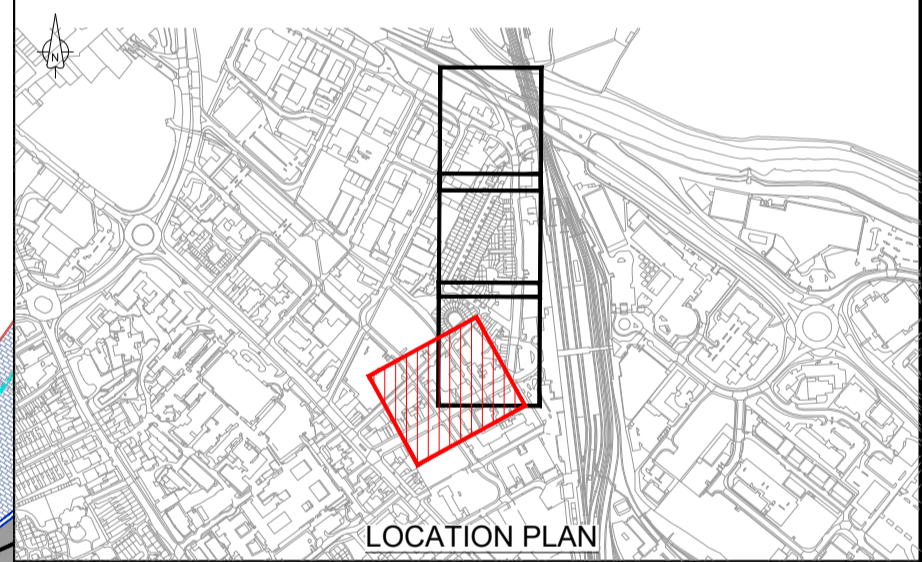

Rev	Rev. Date	Purpose of revision	Drawn	Checked	Rev'd	App'd
P01	09/06/22	FOR INFORMATION	CS	ES	MD	MD
P02	28/07/22	FOR INFORMATION	CS	ES	CS	MD
P03	03/08/22	FOR APPROVAL	CS	CS	ES	MD
P04	17/08/22	FOR APPROVAL	CS	ES	CS	MD

Designer: **Jacobs**  
7th Floor, 2 Colmore Square, 38 Colmore Circus, Queensway, Birmingham, B4 6BN  
Tel: +44(0)121 237 4000 www.jacobs.com

Client: **Derby City Council** and **EUROVIA CONTRACTING**

Project: **DERBY CITY COUNCIL MOBILITY PROGRAMME THE RAILWAY STATION**

Drawing title: **LANDSCAPE SKETCH SHEET 1 OF 4**

Drawing status: **S3 - For Prin. Contractor/ Design Review**

Scale: 1:250 DO NOT SCALE  
Rev: P04

Drawing number: **N257012-EURIL-0110-YY-SKE-DE-0014**

© Copyright 2022 Jacobs U.K. Limited. The concepts and information contained in this document are the property of Jacobs. Use or copying of this document in whole or in part without the written permission of Jacobs constitutes an infringement of copyright. Limitation. This drawing has been prepared on behalf of, and for the exclusive use of, Jacobs' Client, and is subject to, and issued in accordance with, the provisions of the contract between Jacobs and the Client. Jacobs accepts no liability or responsibility whatsoever for, or in respect of, any use of, or reliance upon, this drawing by any third party.

C:\working\jacobs-emea-01\dms96587\N257012-EURIL-0110-YY-SKE-DE-0014.dwg - 17/08/2022 20:18:27 - SHEET 1 - SolowczukE

REPRODUCED FROM ORDNANCE SURVEY MAPS WITH PERMISSION FROM THE CONTROLLER OF HER MAJESTY'S STATIONERY OFFICE. CROWN COPYRIGHT AND DATABASE RIGHTS 2022 ORDNANCE SURVEY. 10002913



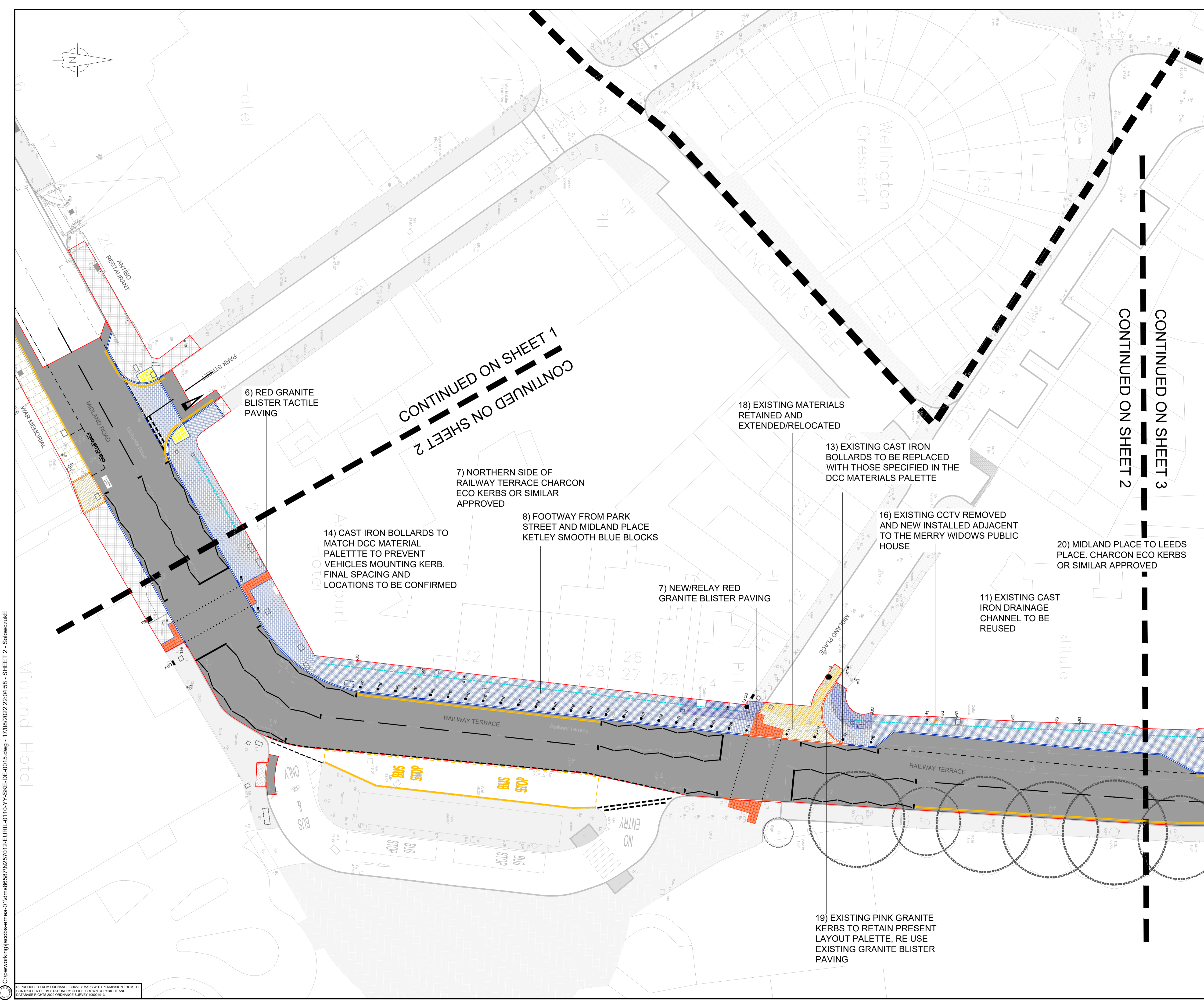

- PAVING / KERBS - EXISTING LIFTED AND LAID TO NEW LEVELS**  
(Detailed photographic survey to be completed by contractor prior to lifting)
- Kelley Staffordshire Blue smooth PAVERS. Some replacement of damaged blocks will be required and laying pattern to match existing. Note some pavers are diamond chequer pattern).
  - Yorkstone SETTS. Some replacement of damaged blocks maybe required and paving pattern to match existing.
  - Concrete FLAGS. Some replacement of damaged blocks maybe required and paving pattern to match existing.
  - Granite SETTS. Selection of sets in best condition from adjacent areas.
  - Yorkstone KERBS.
- PAVING - NEW**
- Kelley Staffordshire Blue smooth PAVERS.
  - Yorkstone SETTS.
  - Yorkstone FLAGS.
  - Granite SETTS (square cut to one side).
  - Concrete FLAGS Charcon Ecopave or similar approved.
  - Concrete BLOCKS Charcon Ecopave or similar approved.
  - Resin bound gravel (buff).
  - Asphalt.
- KERBS / CHANNELS**
- Yorkstone.
  - Granite (Pink). Re use from adjacent areas where possible.
  - Concrete Charcon ECO or similar approved.
- HAZARD PAVING**
- Yorkstone (buff) blister.
  - Granite (red) blister. Re use from adjacent areas where possible.
  - Concrete (red) blister.
  - Concrete (buff) blister.
- OTHER**
- Utility cover, infill with adjacent material where possible and set to new levels (subject to further detailed design).
  - Traffic signal (subject to further detailed design).
  - Bollards at 2.5m spacing (final locations to be confirmed).
  - CCTV (Exact positions to be determined on site due to Public House sign. Agreement to be sort with client before erection).
  - Indicative surface drainage (subject to further detailed design).
  - Existing lamp post / sign post.
  - Existing bus stop / traffic signal.
  - Existing utilities / utilities covers.
  - Existing trees.
  - Existing metal railings.
  - Conservation boundary.
  - Indicative construction boundary.

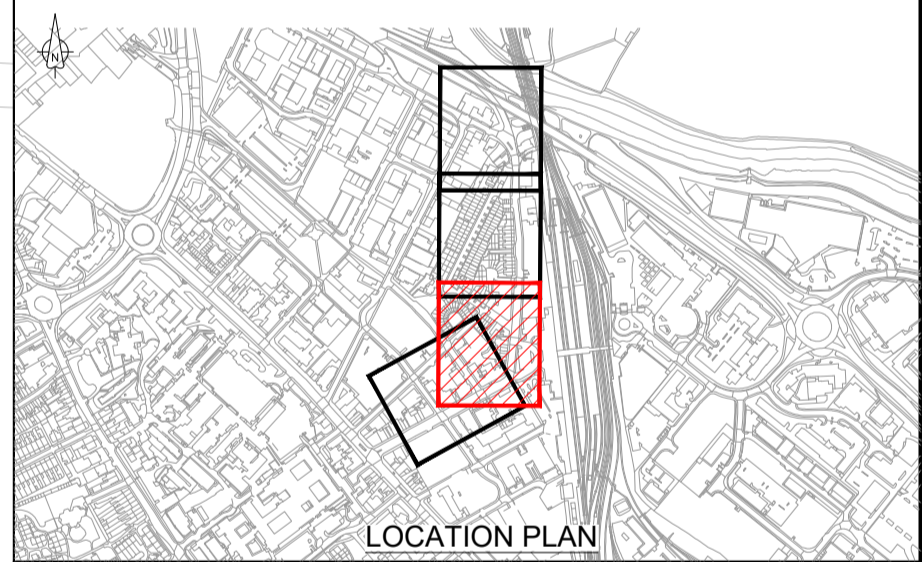

Rev	Rev. Date	Purpose of revision	Drawn	Checked	Rev'd	Appr'd
P01	09/06/22	FOR INFORMATION	CS	ES	MD	MD
P02	28/07/22	FOR INFORMATION	CS	ES	CS	MD
P03	03/08/22	FOR APPROVAL	CS	ES	CS	MD
P04	17/08/22	FOR APPROVAL	CS	ES	CS	MD

Designer: **Jacobs**  
7th Floor, 2 Colmore Square, 38 Colmore Circus  
Queensway, Birmingham, B4 6BN  
Tel: +44(0)121 237 4000 www.jacobs.com



Client: **DERBY CITY COUNCIL MOBILITY PROGRAMME THE RAILWAY STATION**

Drawing title: **LANDSCAPE SKETCH SHEET 2 OF 4**

Drawing status: **S3 - For Prin. Contractor/ Design Review**

Scale: 1:250 DO NOT SCALE

Jacobs No. Rev P04

Drawing number: **N257012-EURIL-0110-YY-SKE-DE-0015**

© Copyright 2022 Jacobs U.K. Limited. The concepts and information contained in this document are the property of Jacobs. Use or copying of this document in whole or in part without the written permission of Jacobs constitutes an infringement of copyright. Limitation: This drawing has been prepared on behalf of, and for the exclusive use of, Jacobs' Client, and is subject to, and issued in accordance with, the provisions of the contract between Jacobs and the Client. Jacobs accepts no liability or responsibility whatsoever for, or in respect of, any use of, or reliance upon, this drawing by any third party.

C:\working\jacobs-emea-01\dms96587\N257012-EURIL-0110-YY-SKE-DE-0015.dwg - 17/08/2022 22:04:59 - SHEET 2 - SolowczukE

REPRODUCED FROM ORDNANCE SURVEY MAPS WITH PERMISSION FROM THE CONTROLLER OF HER MAJESTY'S STATIONERY OFFICE. CROWN COPYRIGHT AND DATABASE RIGHTS 2022 ORDNANCE SURVEY 100029113



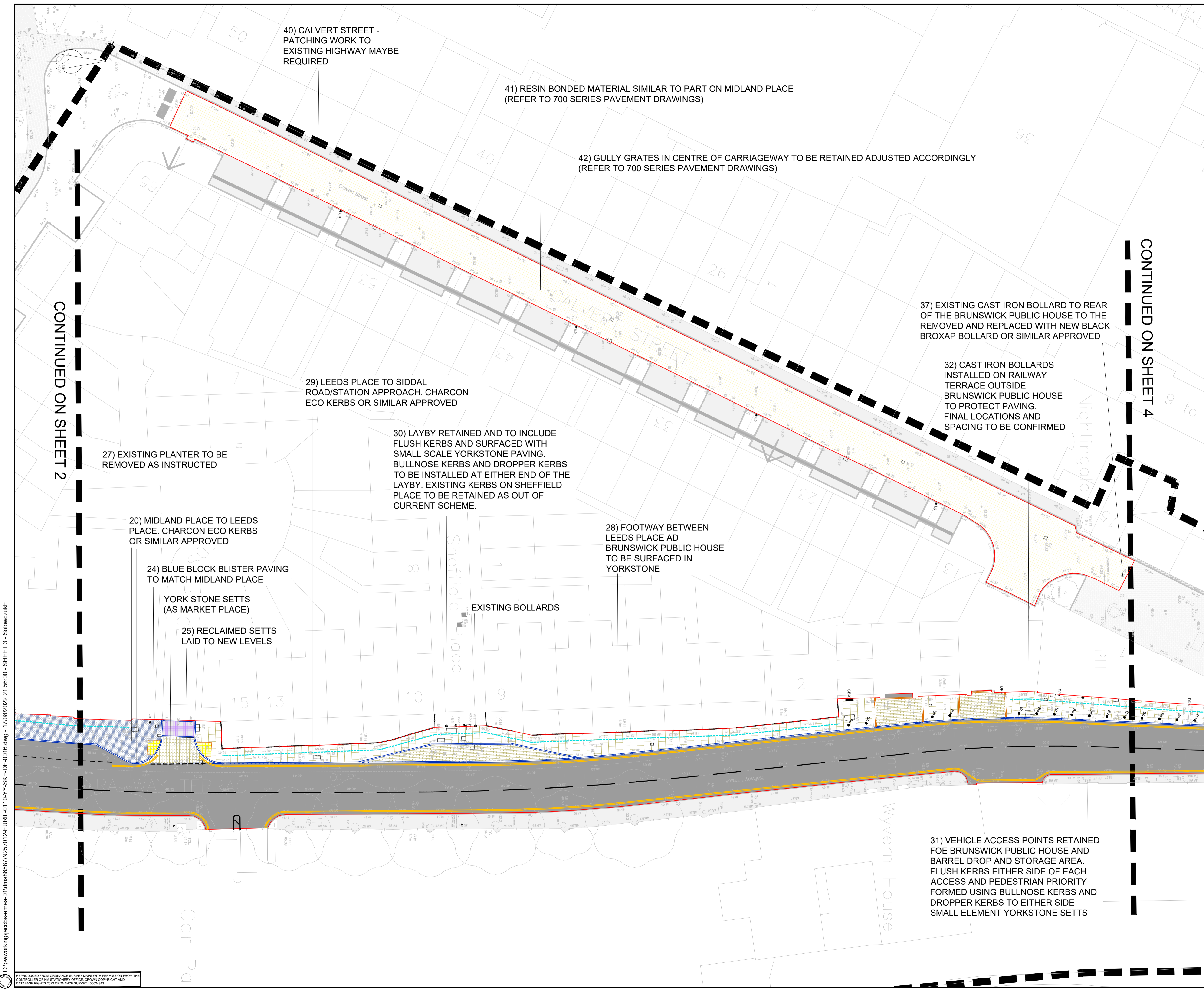

- PAVING / KERBS - EXISTING LIFTED AND LAID TO NEW LEVELS**  
(Detailed photographic survey to be completed by contractor prior to lifting)
- Kelley Staffordshire Blue smooth PAVERS. Some replacement of damaged blocks will be required and laying pattern to match existing. Note some pavers are diamond chequer pattern).
  - Yorkstone SETTS. Some replacement of damaged blocks maybe required and paving pattern to match existing.
  - Concrete FLAGS. Some replacement of damaged blocks maybe required and paving pattern to match existing.
  - Granite SETTS. Selection of setts in best condition from adjacent areas.
  - Yorkstone KERBS.
- PAVING - NEW**
- Kelley Staffordshire Blue smooth PAVERS.
  - Yorkstone SETTS.
  - Yorkstone FLAGS.
  - Granite SETTS (square cut to one side).
  - Concrete FLAGS Charcon Ecopave or similar approved.
  - Concrete BLOCKS Charcon Ecopave or similar approved.
  - Resin bound gravel (buff).
  - Asphalt.
- KERBS / CHANNELS**
- Yorkstone.
  - Granite (Pink). Re use from adjacent areas where possible.
  - Concrete Charcon ECO or similar approved.
- HAZARD PAVING**
- Yorkstone (buff) blister.
  - Granite (red) blister. Re use from adjacent areas where possible.
  - Concrete (red) blister.
  - Concrete (buff) blister.
- OTHER**
- Utility cover, infill with adjacent material where possible and set to new levels (subject to further detailed design).
  - Traffic signal (subject to further detailed design).
  - Bollards at 2.5m spacing (final locations to be confirmed).
  - CCTV (Exact positions to be determined on site due to Public House sign. Agreement to be sort with client before erection).
  - Indicative surface drainage (subject to further detailed design).
  - Existing lamp post / sign post.
  - Existing bus stop / traffic signal.
  - Existing utilities / utilities covers.
  - Existing trees.
  - Existing metal railings.
  - Conservation boundary.
  - Indicative construction boundary.

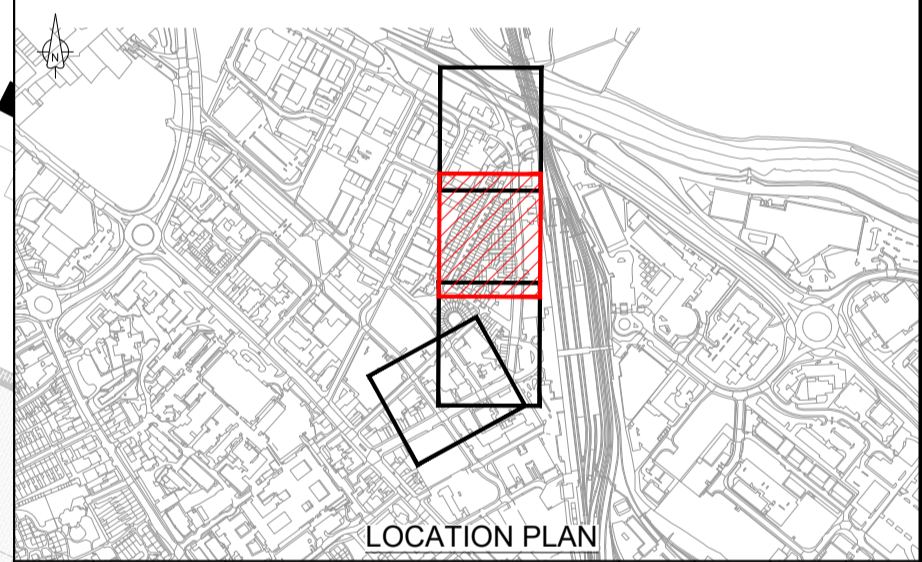

Rev	Rev. Date	Purpose of revision	Drawn	Checked	Rev'd	Appr'd
P01	09/06/22	FOR INFORMATION	CS	ES	CS	MD
P02	28/07/22	FOR INFORMATION	CS	ES	CS	MD
P03	03/08/22	FOR APPROVAL	CS	ES	CS	MD
P04	17/08/22	FOR APPROVAL	CS	ES	CS	MD

Designer: **Jacobs**  
7th Floor, 2 Colmore Square, 38 Colmore Circus  
Queensway, Birmingham, B4 6BN  
Tel:+44(0)121 237 4000 www.jacobs.com

Client: **Derby City Council** **EUROVIA CONTRACTING**

Project: **DERBY CITY COUNCIL MOBILITY PROGRAMME THE RAILWAY STATION**

Drawing title: **LANDSCAPE SKETCH SHEET 3 OF 4**

Drawing status: **S3 - For Prin. Contractor/ Design Review**  
Scale: 1:250 **DO NOT SCALE**

Jacobs No. Rev **P04**  
Client no.

Drawing number: **N257012-EURIL-0110-YY-SKE-DE-0016**

© Copyright 2022 Jacobs U.K. Limited. The concepts and information contained in this document are the property of Jacobs. Use or copying of this document in whole or in part without the written permission of Jacobs constitutes an infringement of copyright. Limitation. This drawing has been prepared on behalf of, and for the exclusive use of, Jacobs' Client, and is subject to, and issued in accordance with, the provisions of the contract between Jacobs and the Client. Jacobs accepts no liability or responsibility whatsoever for, or in respect of, any use of, or reliance upon, this drawing by any third party.

C:\working\jacobs-emea-01\dms86587\N257012-EURIL-0110-YY-SKE-DE-0016.dwg - 17/08/2022 21:56:00 - SHEET 3 - SolowczukE

REPRODUCED FROM ORDNANCE SURVEY MAPS WITH PERMISSION FROM THE CONTROLLER OF HER MAJESTY'S STATIONERY OFFICE. CROWN COPYRIGHT AND DATABASE RIGHTS 2022 ORDNANCE SURVEY 100029113



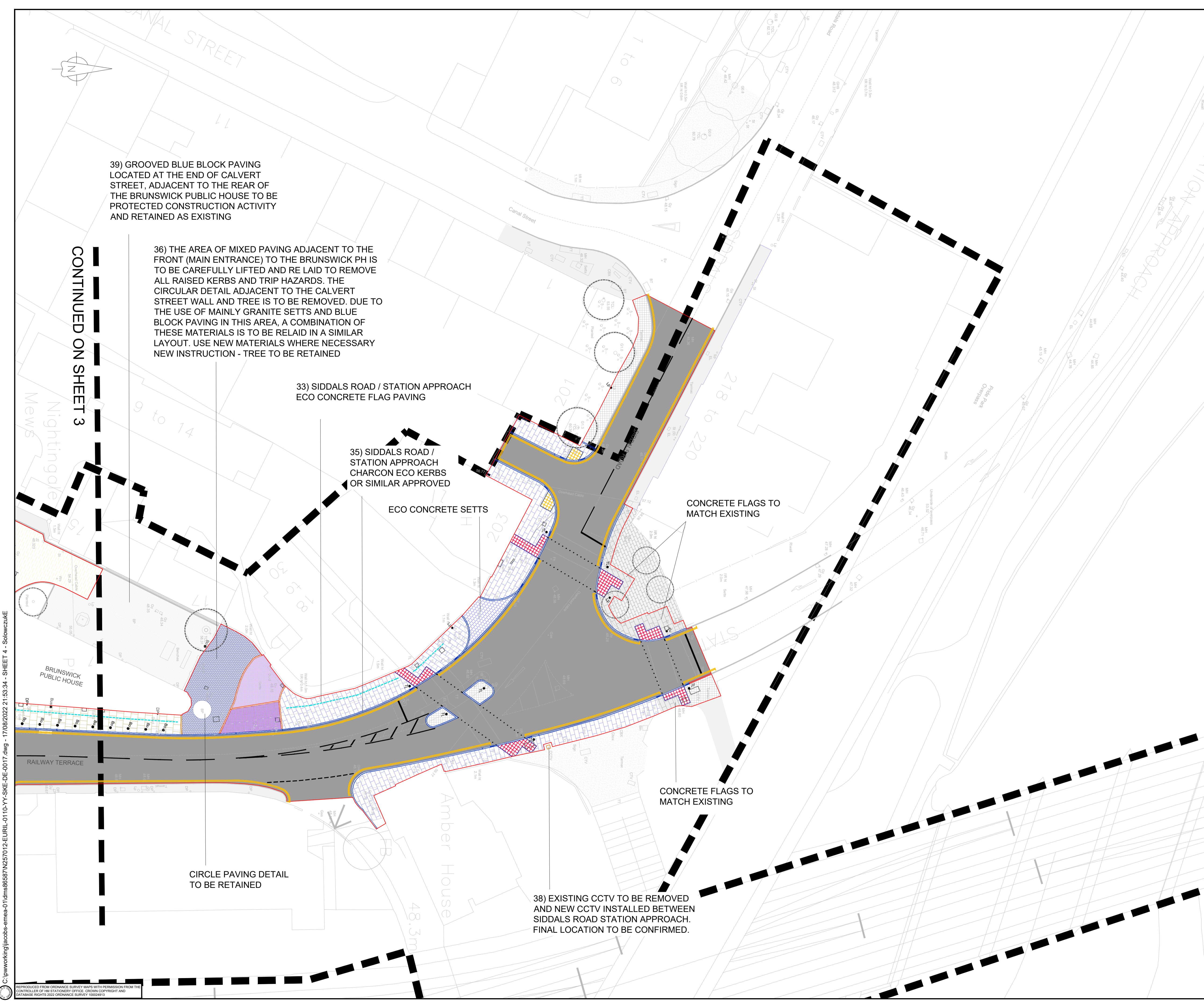

CONTINUED ON SHEET 3

- PAVING / KERBS - EXISTING LIFTED AND LAID TO NEW LEVELS (Detailed photographic survey to be completed by contractor prior to lifting)**
- Kelley Staffordshire Blue smooth PAVERS. Some replacement of damaged blocks will be required and laying pattern to match existing. Note some pavers are diamond chequer pattern).
  - Yorkstone SETTS. Some replacement of damaged blocks maybe required and paving pattern to match existing.
  - Concrete FLAGS. Some replacement of damaged blocks maybe required and paving pattern to match existing.
  - Granite SETTS. Selection of setts in best condition from adjacent areas.
  - Yorkstone KERBS.
- PAVING - NEW**
- Kelley Staffordshire Blue smooth PAVERS.
  - Yorkstone SETTS.
  - Yorkstone FLAGS.
  - Granite SETTS (square cut to one side).
  - Concrete FLAGS Charcon Ecopave or similar approved.
  - Concrete BLOCKS Charcon Ecopave or similar approved.
  - Resin bound gravel (buff).
  - Asphalt.
- KERBS / CHANNELS**
- Yorkstone.
  - Granite (Pink). Re use from adjacent areas where possible.
  - Concrete Charcon ECO or similar approved.
- HAZARD PAVING**
- Yorkstone (buff) blister.
  - Granite (red) blister. Re use from adjacent areas where possible).
  - Concrete (red) blister.
  - Concrete (buff) blister.
- OTHER**
- Utility cover, infill with adjacent material where possible and set to new levels (subject to further detailed design).
  - Traffic signal (subject to further detailed design).
  - Bollards at 2.5m spacing (final locations to be confirmed).
  - CCTV (Exact positions to be determined on site due to Public House sign. Agreement to be sort with client before erection).
  - Indicative surface drainage (subject to further detailed design).
  - Existing lamp post / sign post.
  - Existing bus stop / traffic signal.
  - Existing utilities / utilities covers.
  - Existing trees.
  - Existing metal railings.
  - Conservation boundary.
  - Indicative construction boundary.

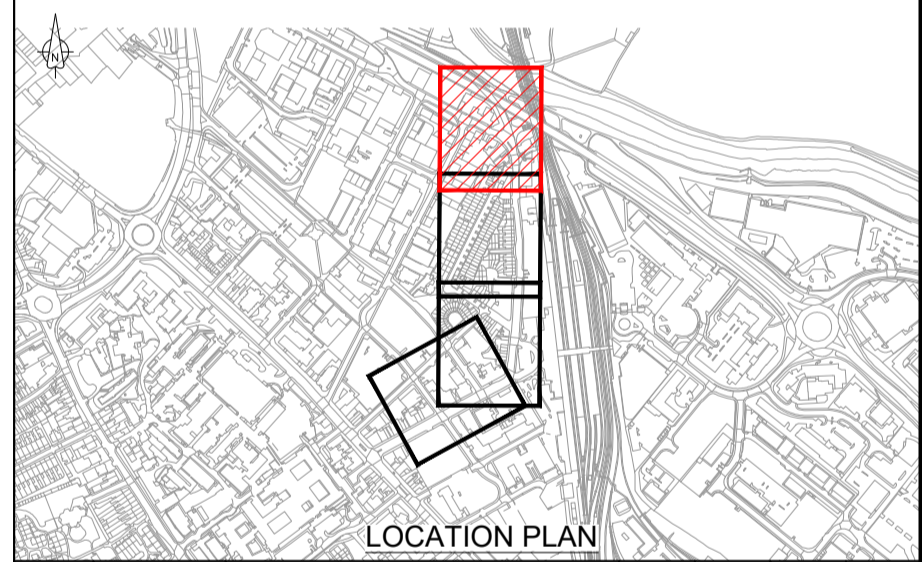

Rev	Rev. Date	Purpose of revision	Drawn	Checked	Rev'd	Appr'd
P01	09/08/22	FOR INFORMATION	CS	ES		MD
P02	28/07/22	FOR INFORMATION	CS	ES	CS	MD
P03	03/08/22	FOR APPROVAL	CS	ES	CS	MD
P04.1	17/08/22	FOR APPROVAL				

Designer: **Jacobs**  
 7th Floor, 2 Colmore Square, 38 Colmore Circus  
 Queensway, Birmingham, B4 6BN  
 Tel:+44(0)121 237 4000 www.jacobs.com

Client: **Derby City Council** and **EUROVIA CONTRACTING**

Project: **DERBY CITY COUNCIL MOBILITY PROGRAMME THE RAILWAY STATION**

Drawing title: **LANDSCAPE SKETCH SHEET 4 OF 4**

Drawing status: **S3 - For Prin. Contractor/ Design Review**

Scale: 1:250 **DO NOT SCALE**

Jacobs No. Rev **P04.1**

Drawing number: **N257012-EURIL-0110-YY-SKE-DE-0017**

© Copyright 2022 Jacobs U.K. Limited. The concepts and information contained in this document are the property of Jacobs. Use or copying of this document in whole or in part without the written permission of Jacobs constitutes an infringement of copyright. Limitation. This drawing has been prepared on behalf of, and for the exclusive use of, Jacobs' Client, and is subject to, and issued in accordance with, the provisions of the contract between Jacobs and the Client. Jacobs accepts no liability or responsibility whatsoever for, or in respect of, any use of, or reliance upon, this drawing by any third party.